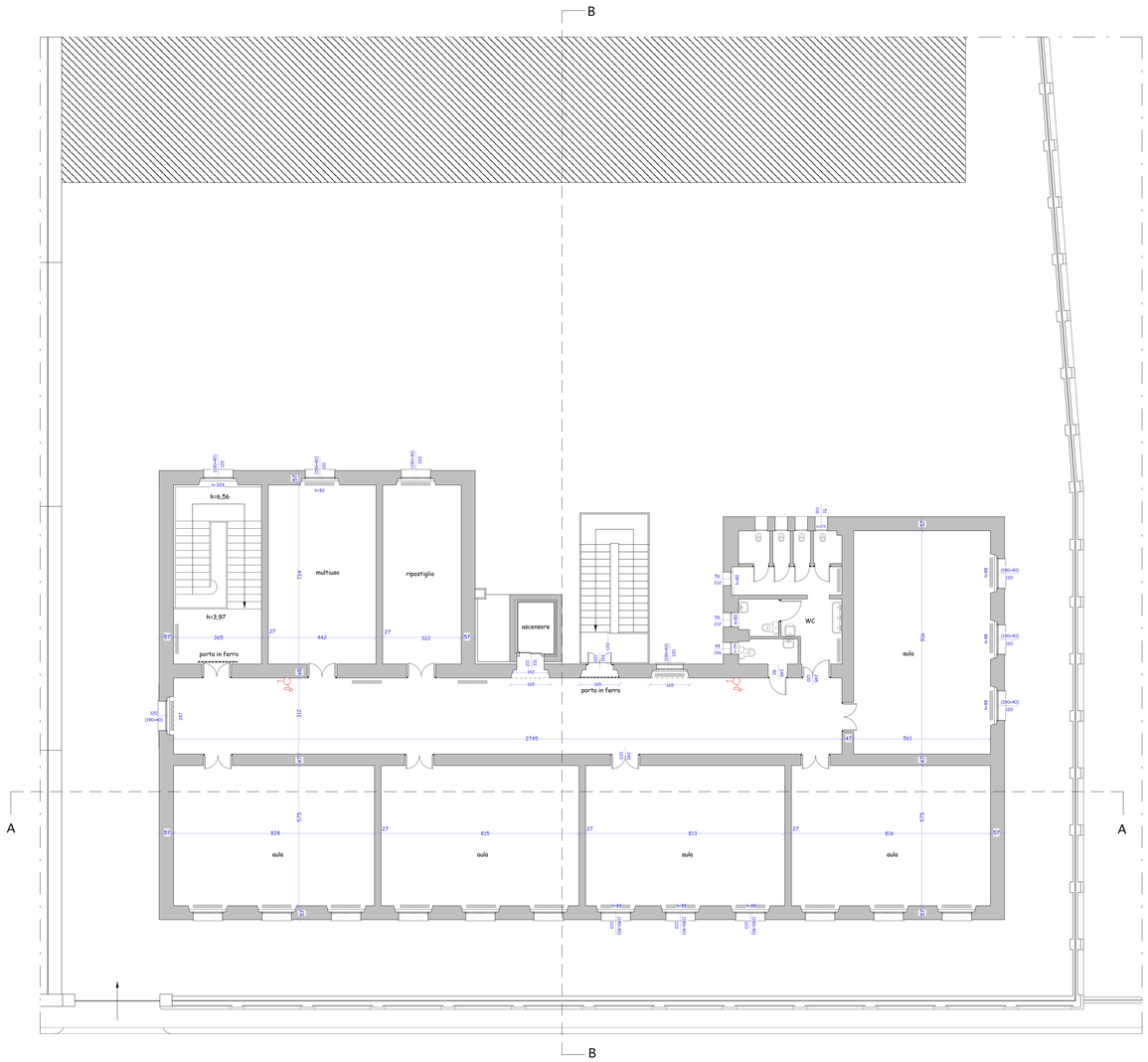

STATO DEI LUOGHI
PIANTA PIANO PRIMO
scala 1:100

Scuola Elementare

CARATTERISTICHE ENERGETICHE DELL'EDIFICIO ANTE - OPERAM

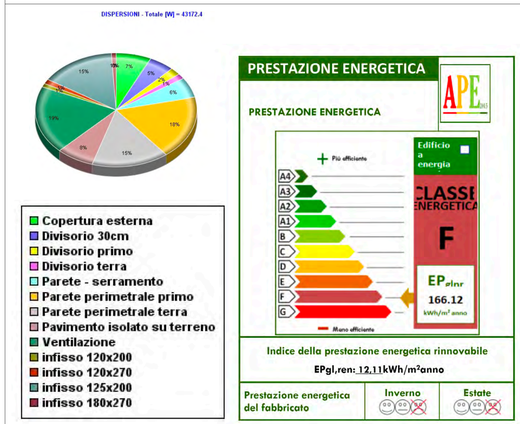

CARATTERISTICHE SISMICHE DELL'EDIFICIO ANTE - OPERAM

ζE uguale a 0,2

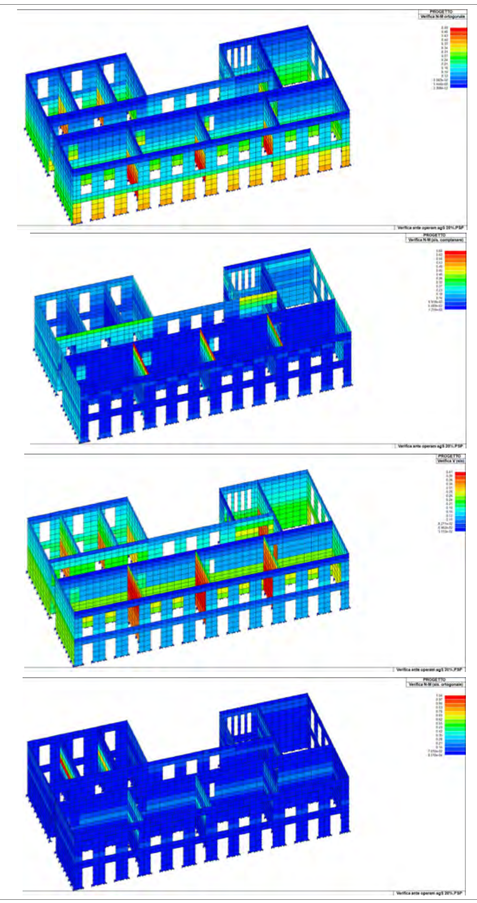

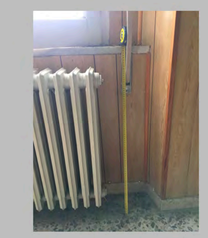

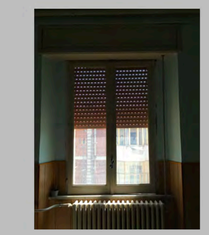

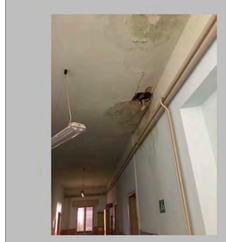

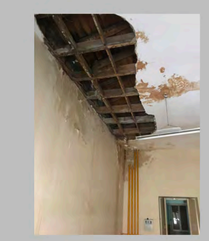

COMUNE DI VIZZINI

Città metropolitana di Catania

Interventi di "adeguamento alle vigenti norme della scuola elementare e materna M. Agosta – Plesso A"

PROGETTO ESECUTIVO

elaborato: STATO DEI LUOGHI - pianta piano primo

Progettista	il R.U.P.	VISTI	Vizzini dicembre 2019
Dott. Arch. Carlo Santagati	Dott. Arch. Salvatore Lentini		1.2